

**key**

- Growth Centre Boundary
- Growth Centre Precinct Boundary
- Probable Maximum Flood Level

**Proposed Dwelling Density Ranges (per hectare)**

**North Kellyville**

- K 10-15
- O3 15-35
- Q1 20-100

**Box Hill and Box Hill Industrial**

- C 5
- O 15-20
- O2 15-30
- U 20-80
- U 30-100

**Blacktown Precincts**

- L 11
- O 15-20
- O1 15-25
- T 25-35
- V 35-55
- Z 55-100

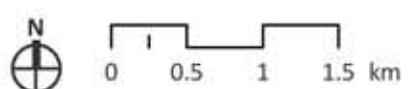
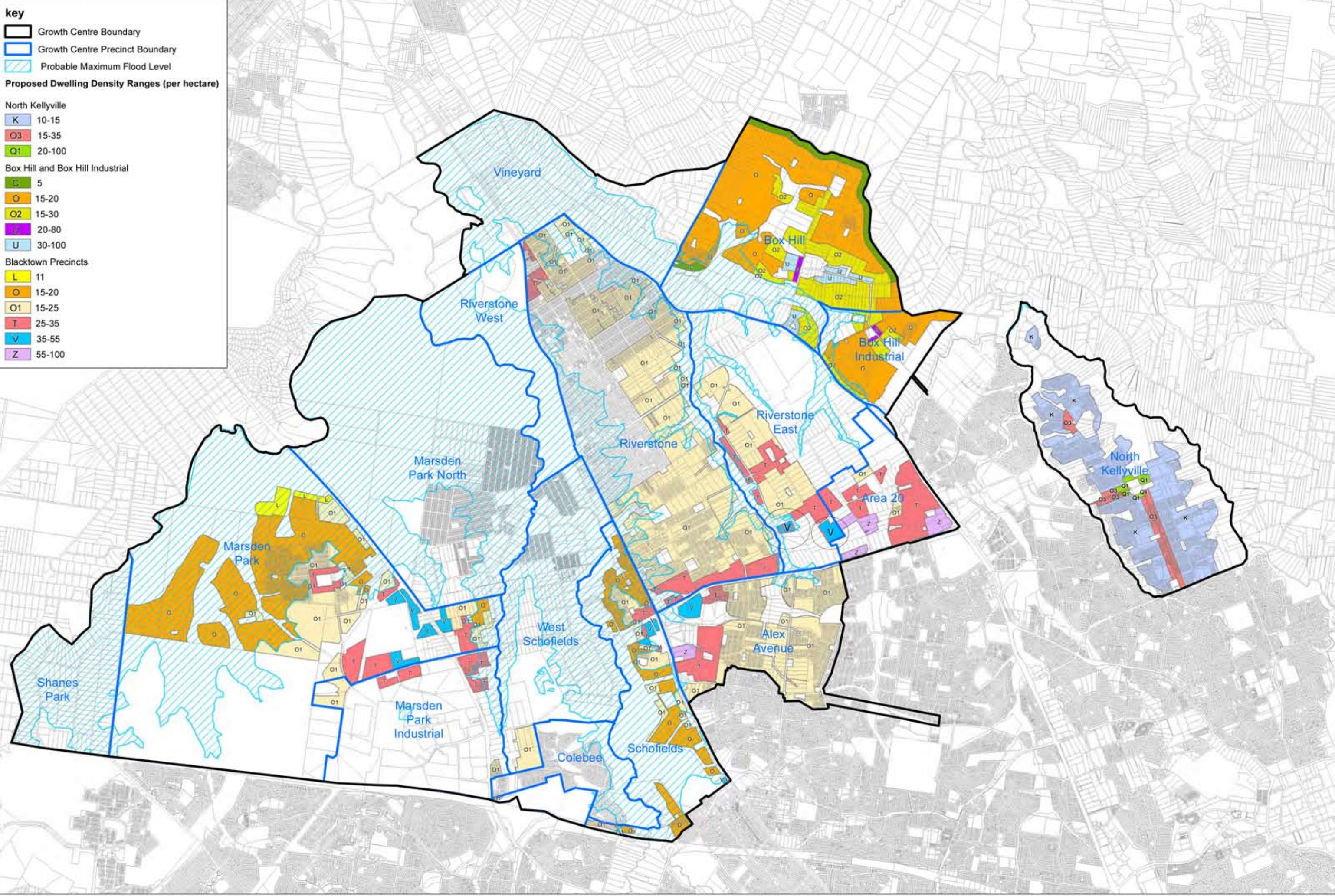

Cadastre © NSW LPI 19/05/2017

**Proposed Residential Density Ranges - North West Priority Land Release Area**

Disclaimer: The information contained on this map is, to the best of the Government's knowledge, correct. However, no warranty or guarantee is provided by the Government and no liability is accepted for any loss or damage resulting from any person relying upon or using the information contained in the map.